

the most comprehensive Conference Center in the Rockies



KEYSTONE[®]
CONFERENCE CENTER

KEYSTONECONFERENCES.COM | 800.362.3392

**BUILT FOR BUSINESS.
SURROUNDED BY BEAUTY.**

Keystone Conference Center

Our floor plans are designed to accommodate a variety of meeting needs. We've thought of everything to make your event seamless, from in-house AV experts and state-of-the-art presentation equipment to pillarless meeting rooms with unobstructed views, the convenience of on-site shipping and receiving, and dedicated banquet kitchen and ground-level

loading areas for easy setup and teardown of exhibits and displays. Whether you are planning networking receptions, breakout sessions, keynote addresses, buffets, sit-down dinners or executive meetings, our facilities will suit and support your event beautifully.

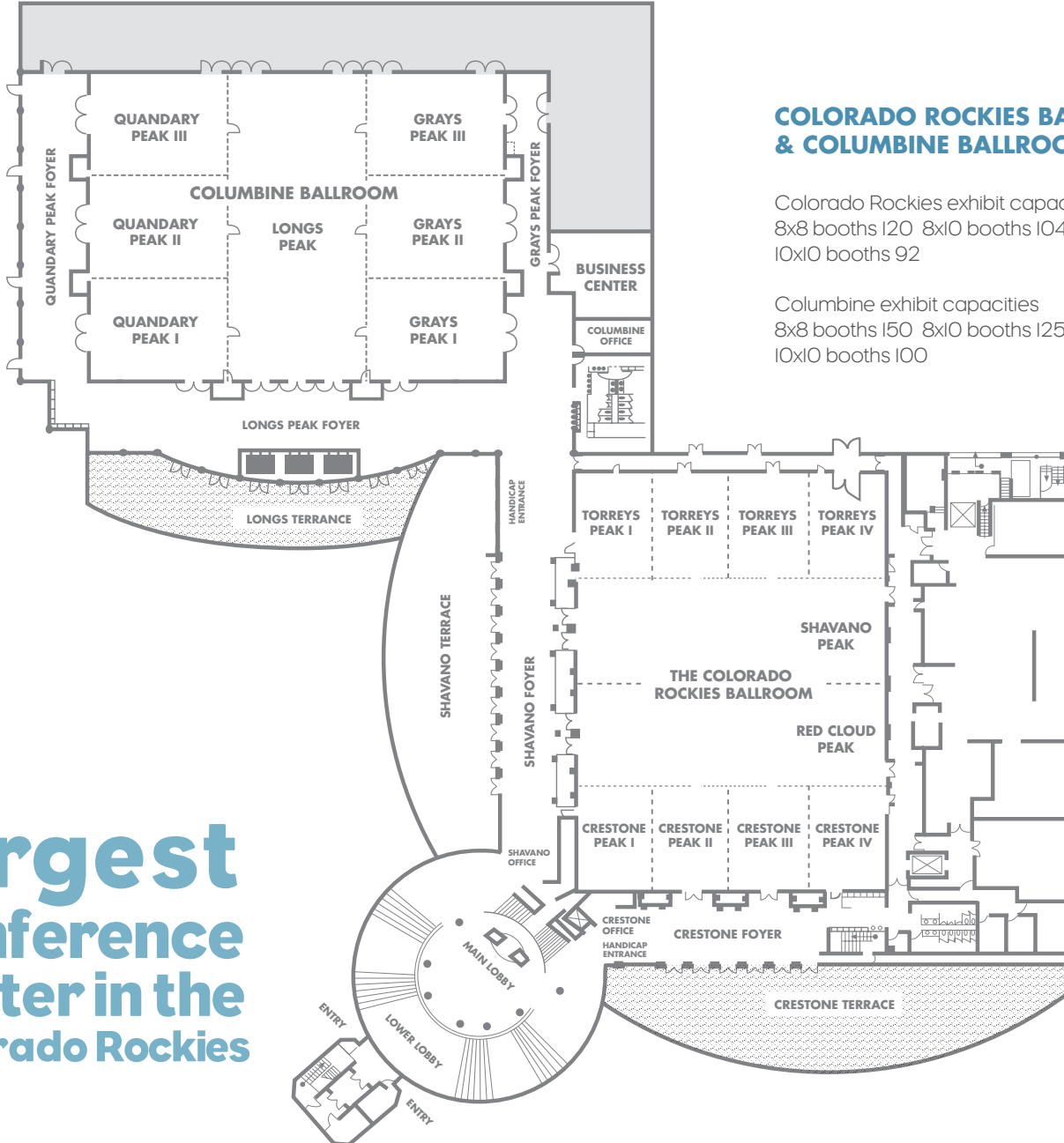

COLORADO ROCKIES BALLROOM & COLUMBINE BALLROOM

Colorado Rockies exhibit capacities
 8x8 booths 120 8x10 booths 104
 10x10 booths 92

Columbine exhibit capacities
 8x8 booths 150 8x10 booths 125
 10x10 booths 100

**largest
 conference
 center in the
 Colorado Rockies**

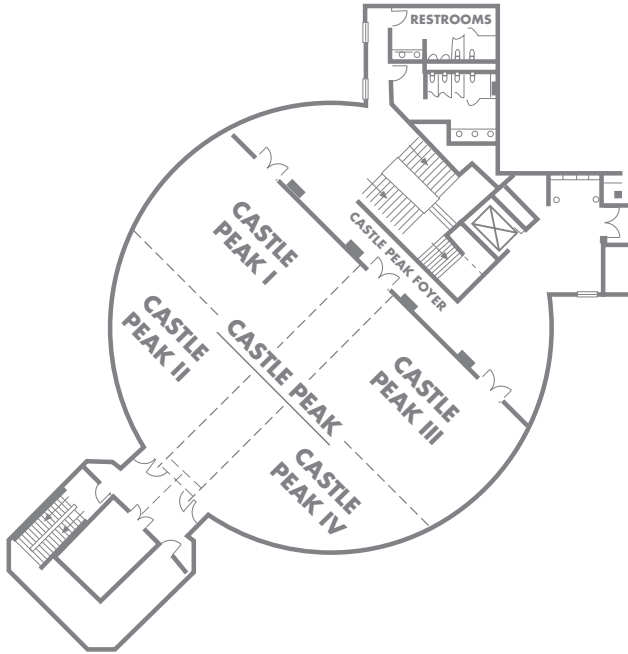

CASTLE PEAK MEETING ROOMS

(Second Floor)

BOARDROOM/ROOFTOP PATIO, BELVEDERE

(Third Floor)

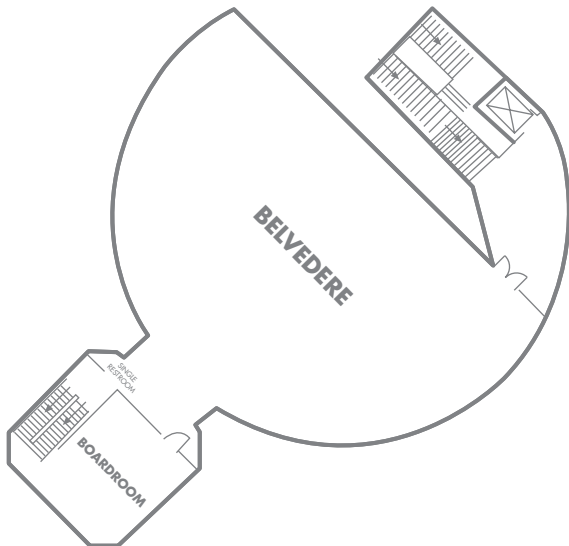

	SQUARE FOOTAGE	DIMENSIONS LxWxH	THEATER	SCHOOLROOM	CONFERENCE	HOLLOW SQUARE	U-SHAPE	RECEPTION	DINING ROUNDS OF 12 PEOPLE
COLORADO ROCKIES BALLROOM	16000	157x102x18	1800	1100	X	X	X	1650	1620
CRESTONE OFFICE	40	4x10	X	X	X	X	X	X	X
SHAVANO OFFICE	80	4x20	X	X	X	X	X	X	X
CRESTONE PEAK	4000	38x102x18	480	275	X	X	X	400	360
CRESTONE PEAK I	1000	38x25x18	120	56	30	40	32	100	72
CRESTONE PEAK II	1000	38x25x18	120	56	30	40	32	100	72
CRESTONE PEAK III	1000	38x25x18	120	56	30	40	32	100	72
CRESTONE PEAK IV	1000	38x25x18	120	56	30	40	32	100	72
CRESTONE FOYER	1170	73x16x25	X	X	X	X	X	250	X
CRESTONE TERRACE	1780	X	X	X	X	X	X	250	180
RED CLOUD PEAK	4000	38x102x18	480	275	X	X	X	400	360
SHAVANO PEAK	4000	38x102x18	480	275	X	X	X	400	360
SHAVANO FOYER	2120	118x18x25	X	X	X	X	X	400	X
SHAVANO TERRACE	3875	25x155x0	X	X	X	X	X	360	300
TORREYS PEAK	4000	38x102x18	480	275	X	X	X	400	336
TORREYS PEAK I	1000	38x25x18	120	56	30	40	32	100	72
TORREYS PEAK II	1000	38x25x18	120	56	30	40	32	100	72
TORREYS PEAK III	1000	38x25x18	120	56	30	40	32	100	72
TORREYS PEAK IV	1000	38x25x18	120	56	30	40	32	100	72
TORREYS FOYER	1530	102x15x25	X	X	X	X	X	X	X

	SQUARE FOOTAGE	DIMENSIONS LxWxH	THEATER	SCHOOLROOM	CONFERENCE	HOLLOW SQUARE	U-SHAPE	RECEPTION	DINING ROUNDS OF 12 PEOPLE
COLUMBINE BALLROOM	19800	120x165x18	2250	1275	X	X	X	2066	1848
COLUMBINE OFFICE	120	10x12	X	X	X	X	X	X	X
GRAYS PEAK	6600	120x55x18	750	425	X	X	X	689	576
GRAYS PEAK I	2200	40x55x18	250	140	30	58	54	240	192
GRAYS PEAK II	2200	40x55x18	250	140	30	58	54	230	192
GRAYS PEAK III	2200	40x55x18	250	140	30	58	54	230	192
GRAYS PEAK FOYER	800	40x20x18	X	X	X	X	X	84	X
LONGS PEAK	6600	120x55x18	750	425	X	X	X	689	576
LONGS PEAK FOYER	3330	165x20x18	X	X	X	X	X	350	X
LONGS PEAK TERRACE	3360	20x168x0	X	X	X	X	X	300	240
QUANDARY PEAK	6600	120x55x18	750	425	X	X	X	689	576
QUANDARY PEAK I	2200	40x55x18	250	140	30	58	54	230	192
QUANDARY PEAK II	2200	40x55x18	250	140	30	58	54	230	192
QUANDARY PEAK III	2200	40x55x18	250	140	30	58	54	230	192
QUANDARY PEAK FOYER	2400	120x20x18	X	X	X	X	X	250	X
CASTLE PEAK	3950	ROUND	400	176	X	X	X	400	324
CASTLE PEAK I	1000	25x37x9'10	120	45	36	36	30	120	72
CASTLE PEAK II	700	23x34x9'10	60	24	20	24	20	60	48
CASTLE PEAK III	1000	25x37x9'10	120	45	36	36	30	120	72
CASTLE PEAK IV	700	23x34x9'10	60	24	20	24	20	60	48
CASTLE PEAK FOYER	1350	X	X	X	X	X	X	130	X
BELVEDERE	3950	X	X	X	X	X	X	400	288
BOARDROOM	480	X	X	X	16	X	X	X	X

4 Keystone Lodge & Spa

Newly appointed guest rooms provide either two queen beds or one king bed, and a limited number of lofted suites offer one king bed. Duvets, wardrobes, fluffy bathrobes, writing desk, flat-screen television, telephone and iHome alarm clock with charger are some of the amenities in each room. Additional Lodge services include on-site restaurants, including Edgewater Café and Bighorn Bistro & Bar.

- Full-service hotel with spa, exercise facility, pool options, ski storage, resort concierge, restaurants, and bar
- Private shuttle option to the ski slopes and to Keystone's two championship golf courses
- Alongside the beautiful Lakeside Village
- Walk to the Conference Center via well maintained, underground walkway
- Valet parking
- On-site restaurants and in-room dining options



SECOND FLOOR	SQUARE FOOTAGE	DIMENSIONS LxWxH	THEATER	SCHOOLROOM	CONFERENCE	HOLLOW SQUARE	U-SHAPE	RECEPTION	DINING ROUNDS OF 12 PEOPLE
GOLD	580	34x17x8'6	30	16	16	16	12	40	36
GOLD I	290	17x17x8'6	12	8	8	8	6	20	12
GOLD II	290	17x17x8'6	12	48	8	8	6	20	12
SILVER	920	40x23x8'6	90	48	30	40	32	95	60
SILVER I	460	20x23x8'6	40	24	16	16	12	45	24
SILVER II	460	20x23x8'6	40	24	16	16	12	45	24
SUN	920	40x23x8'6	90	48	30	40	32	95	60
SUN I	460	20x23x8'6	40	24	16	16	12	45	24
SUN II	460	20x23x8'6	40	24	16	16	12	45	24
QUICKSILVER	300	15x20x8'6	15	10	10	10	8	20	12
STARSLIDE	440	27x17x8'6	X	X	12	X	X	X	X
WINDWOOD	600	27x23x8'6	50	24	30	24	20	60	36
FOXFIRE	600	27x23x8'6	50	20	30	24	20	60	36

THIRD FLOOR	SQUARE FOOTAGE	DIMENSIONS LxWxH	THEATER	SCHOOLROOM	CONFERENCE	HOLLOW SQUARE	U-SHAPE	RECEPTION	DINING ROUNDS OF 12 PEOPLE
KEYSTONE BALLROOM	5700	114x50x13-15'5	578	324	X	X	X	630	480
ARAPAHOE ROOM	2100	50x42x15'5	240	120	30	64	48	250	168
DIVIDE ROOM	1800	50x36x13	180	96	30	58	42	190	144
TEN MILE ROOM	1800	50x36x13	180	96	30	58	42	190	144
GALLERY	1700	100x12x12	X	X	X	X	X	130	X
LAKESIDE SUITE	630	39x16x12	40	25	20	20	20	75	48
MOUNTAIN VIEW TERRACE*	2000	50x40	80	X	X	X	X	120	96
LODGE TERRACE DECK*	5015	85x89	X	X	X	X	X	X	336
GAZEBO*	2116	93x23	200	X	X	X	X	X	168

SECOND FLOOR



THIRD FLOOR

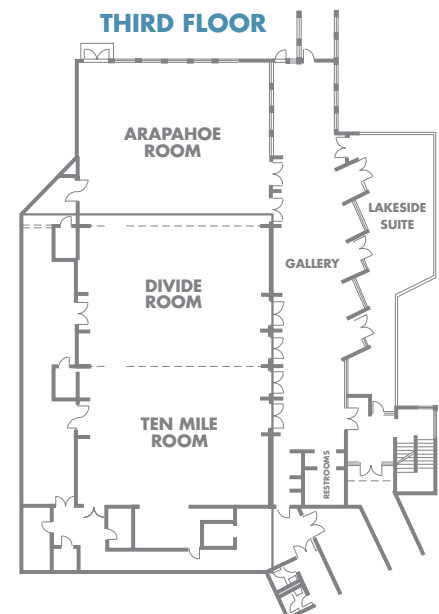

5 Hyatt Place Keystone

The Hyatt Place Keystone provides Rocky Mountain recreation right outside your door. Just a short shuttle ride from the Conference Center and Keystone's two village areas. Just a short shuttle ride from the Conference Center and Keystone's two village areas, the property boasts year-round and seasonal activities including skiing and snowboarding, horse-drawn sleigh rides, hiking, biking, and more.

The 103 well-appointed guest rooms offer comfort and convenience. Room options include view rooms, suites with private bedrooms, ADA accessible rooms and more. Guests at Hyatt Place Keystone enjoy amenities such as the 24/7 Gallery Menu dining selections and market, Coffee to Cocktails bar, three hot tubs including rooftop options, on-site ski storage, 24/7 e-room business center, and free wifi.

- 2,187 sq. ft. of meeting space on-site
- 3,000 sq. ft. of outdoor event/function space on-site
- Easy access to the 80,000 sq. ft. Keystone Conference Center
- Complimentary breakfast every morning
- Coffee to Cocktails bar with dining selections from the 24/7 Gallery menu
- On-site dining and easy access to the resort's numerous dining options including award-winning cuisine, casual fare and unique event space
- Free in-resort transportation providing access to year-round recreational opportunities

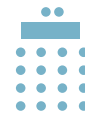

ROOM NAME	ROOM DIMENSIONS L X W X H / METERS	SQUARE FEET ME- TERS	CLASSROOM	THEATER	CONFERENCE	U-SHAPE
SUMMIT I	27' X 28' 8.2M X 8.5M	756 230.4	48	70	34	25
SUMMIT II	27' X 28' 8.2M X 7M	621 189.3	36	60	25	20
SUMMIT III	30' X 27' 9.1M X 8.2M	810 246.9	55	70	38	33

SUMMIT I

SUMMIT II

SUMMIT III

recreation

At Keystone, we know that business doesn't stop at the Conference Center doors. That's why we offer a full-service world-class spa, miles of space, and endless activities to challenge and inspire your team. We're here to ensure that you make the most of all that our Rocky Mountain setting has to offer, no matter the season. A few of our signature activities for any season:

SUMMER ACTIVITIES:

- 2 championship golf courses
- Hiking
- Horseback riding
- State-of-the-art Keystone Spa
- Mountaintop Yoga
- Fly-fishing clinics
- Downhill biking for adrenaline junkies, or biking along the Snake River while taking in the beautiful views
- Stand-up paddle boarding

WINTER ACTIVITIES:

- Explore 3,000 acres on ski or snowboard
- Take a wild ride down tubing hill
- Marvel at the beauty during a Mountain-top Cat Tour
- Sleigh ride dinner

SPRING AND FALL:

- Fly-fishing casting clinics
- Marvel at the spectacular views during a bike ride along the Snake River
- Hiking



dining

At Keystone, our culinary capabilities are second to none. From breakfast buffets to keynote feasts, chocolate centerpieces to ice sculptures, our dedicated Conference Center kitchen is equipped to produce amazing meals that fit your group's needs and satisfy its unique appetites.

SIGNATURE DINING INCLUDES:

- Sleigh or Wagon Ride dinner – whisk away to dinner behind 2,000 pound draft horses
- Der Fondue Chessel – Bavarian-style fondue complete with Chicken Dance
- Take 2 gondolas to the highest AAA Four Diamond restaurant in North America – Alpenglow Stube
- Ski Tip Lodge – Keystone's original cozy ski lodge with spectacular cuisine
- Keystone Ranch, recognized as a top restaurant in Colorado
- Bighorn Bistro & Bar – masterfully prepared fresh foods, spectacular views



convenience. comfort. choice.

With two 100+ room hotels and 900 suites across three main villages – each within a short walk or shuttle ride from the Conference Center – Keystone is sure to offer a housing option that delights your guests and aligns with your program needs and goals.



1 RIVER RUN

This lively pedestrian village is located at the base of Dercum Mountain and is a short 7-8 minute shuttle ride from the Conference Center. Many of Keystone's signature events take place in the main plaza, where you'll also find great boutiques, shops, restaurants, and lounges to explore.



2 LAKESIDE VILLAGE

Stay in one of the comfortable Lakeside Suites surrounding picturesque Keystone Lake or the elegant Keystone Lodge & Spa located at the heart of Conference Village. You can choose from studio, one, two, three and four bedroom lodging options, just steps from fabulous shopping, dining, boating, kayaking, ice skating and a quick 5-10 minute walk from the Conference Center.



3 CONFERENCE CENTER

When it comes to meeting spaces, we have options galore, all closely situated to lodging. Between our pillarless ballrooms, meeting rooms and unforgettable rooftop patio, the Keystone Conference Center is the largest in the Colorado Rockies, a combined total of 60,000 square feet of space that will take your meeting from good to great.

Keystone Conference Center

BUILT FOR BUSINESS. SURROUNDED BY BEAUTY.

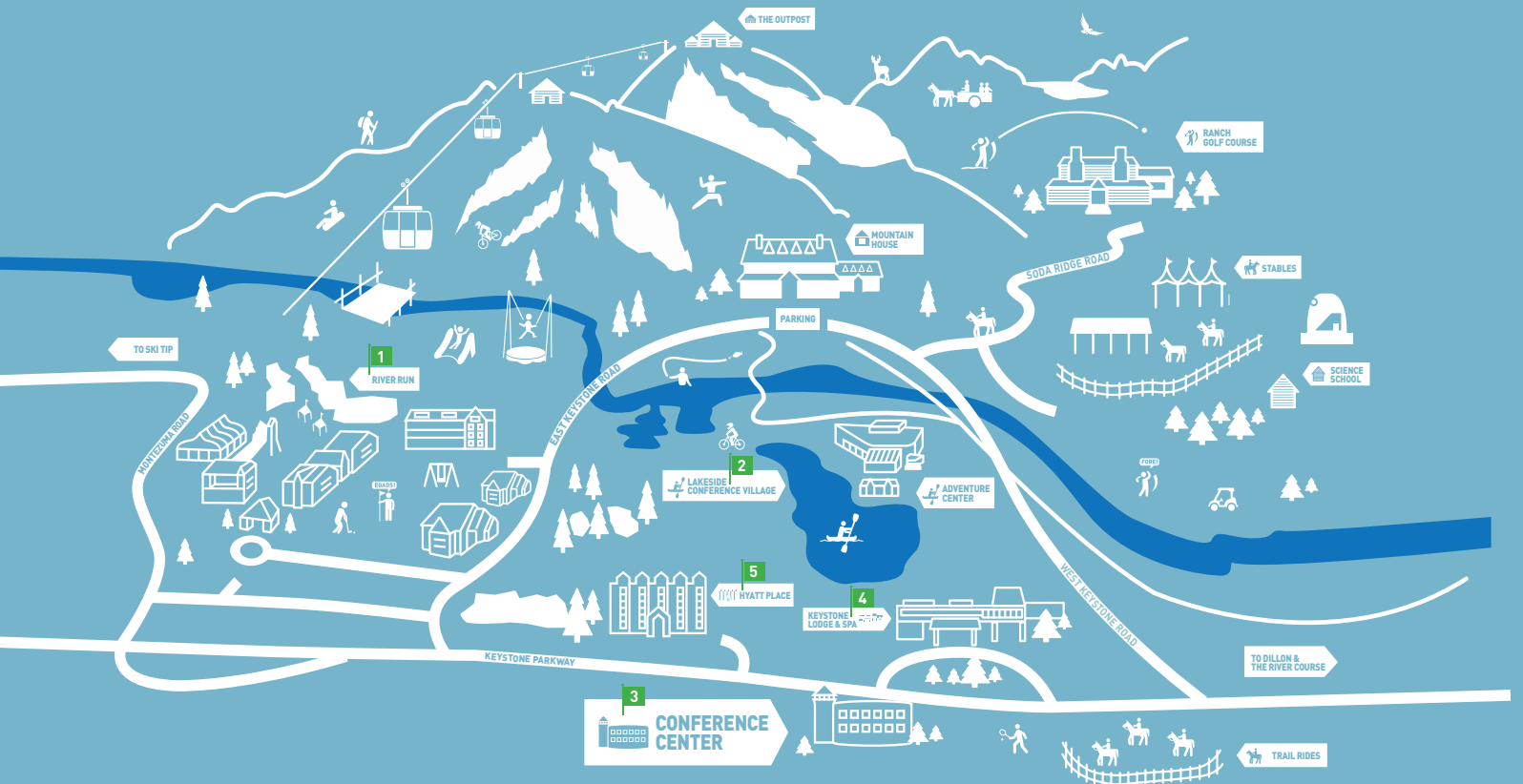

DISCOVER A DIFFERENT KIND OF MEETING. START PLANNING TODAY:

KEYSTONECONFERENCES.COM

800.362.3392

 **KEYSTONE**
CONFERENCE CENTER

SALES OFFICE: 390 INTERLOCKEN CRESCENT, SUITE 1000, BROOMFIELD, CO 80021
CONFERENCE CENTER: 0633 TENNIS CLUB ROAD, KEYSTONE, CO 80435